How a bill becomes a law in Ohio.

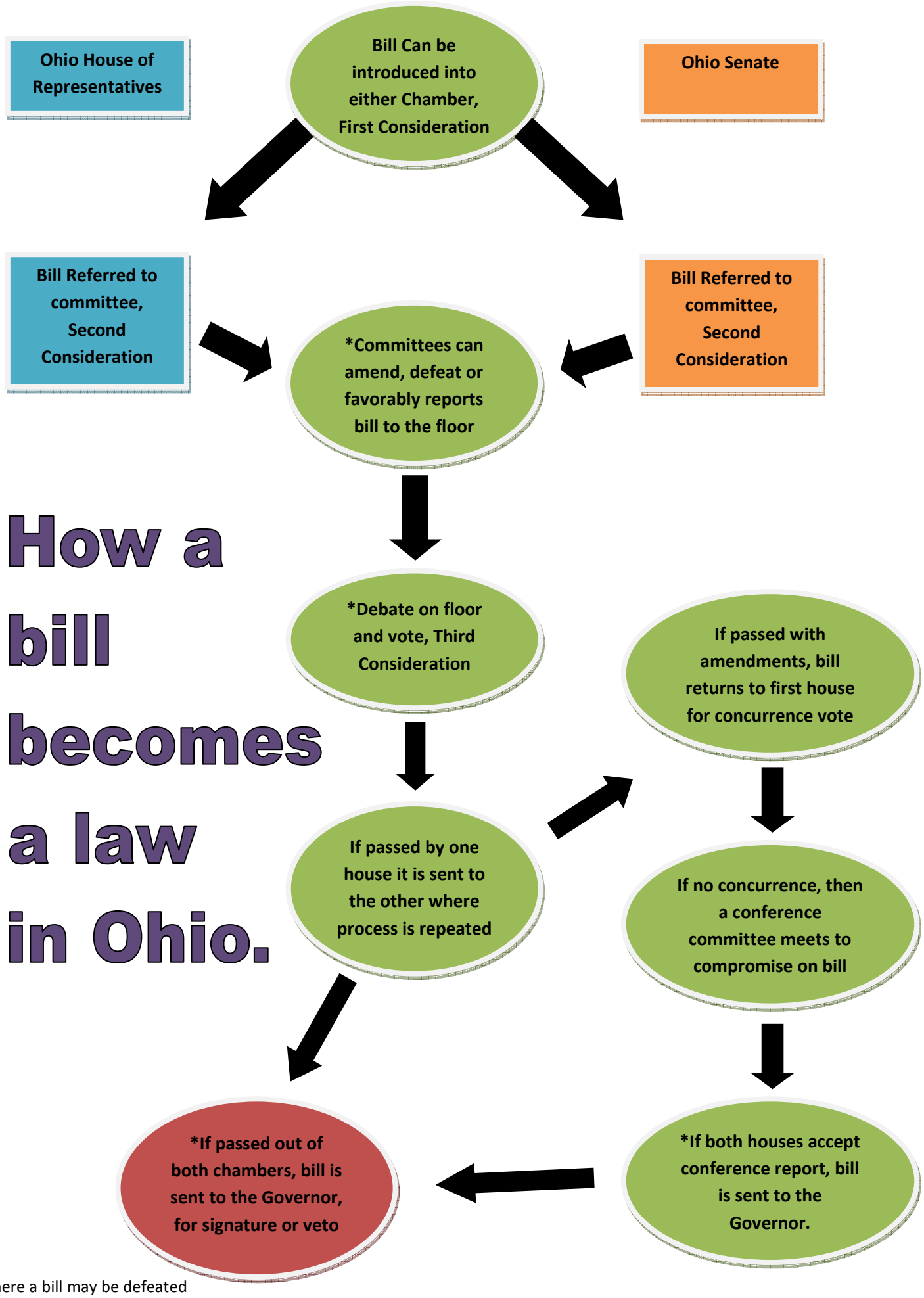

* Indicates where a bill may be defeated